

PLAN SHOWING THE EXISTING GROUND AND FIRST FLOOR BUILDING AND ADDITIONAL CONSTRUCTION OF PROPOSED SECOND FLOOR BUILDING AT PLOT NO 3, DOOR NO 97, ABIRAMPURAM FOURTH STREET, MYLAPORE, MADRAS, DIVISION NO 87. SCALE 1" = 8'0". NAME OF THE OWNER K. RAJAMMAL.

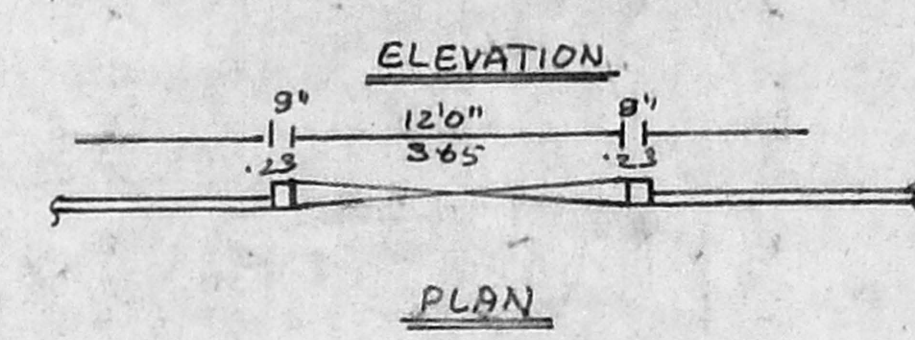

DETAILS OF COMPOUND WALL

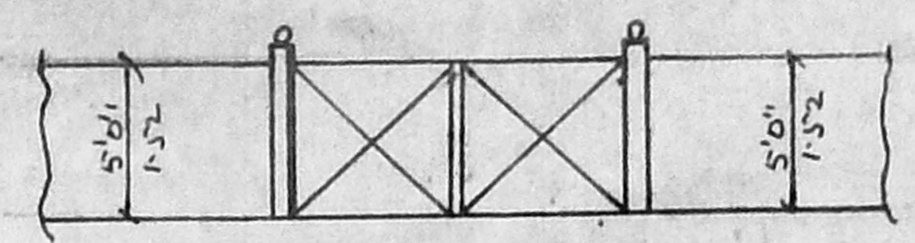
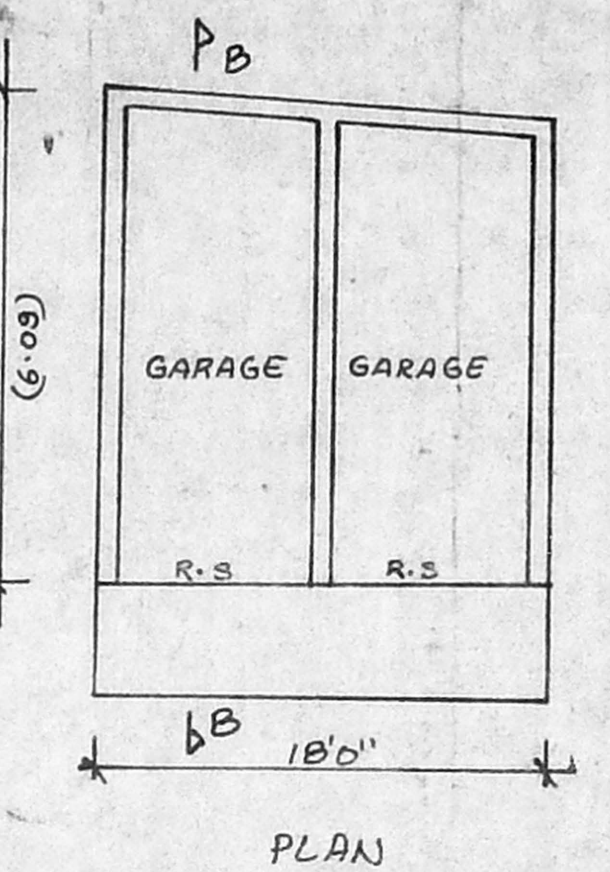
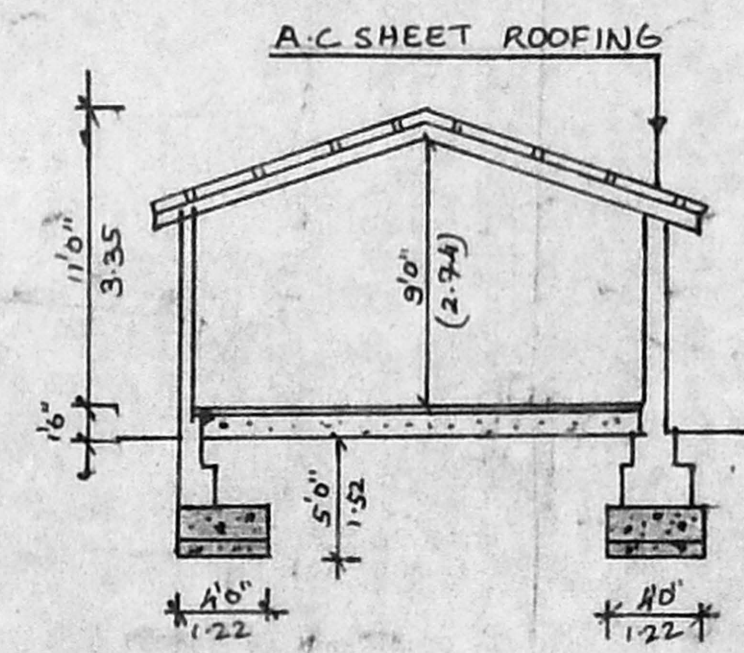
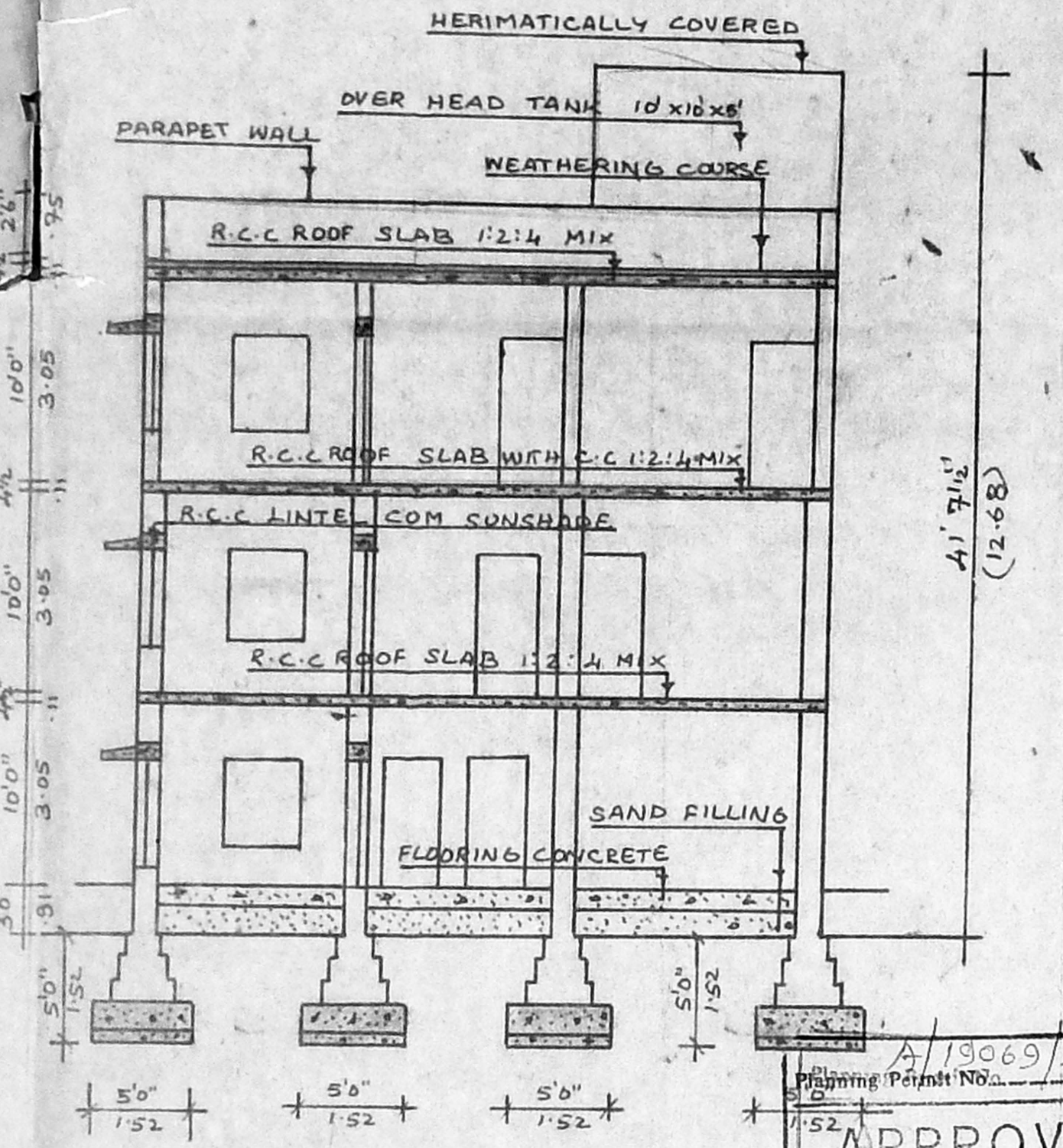
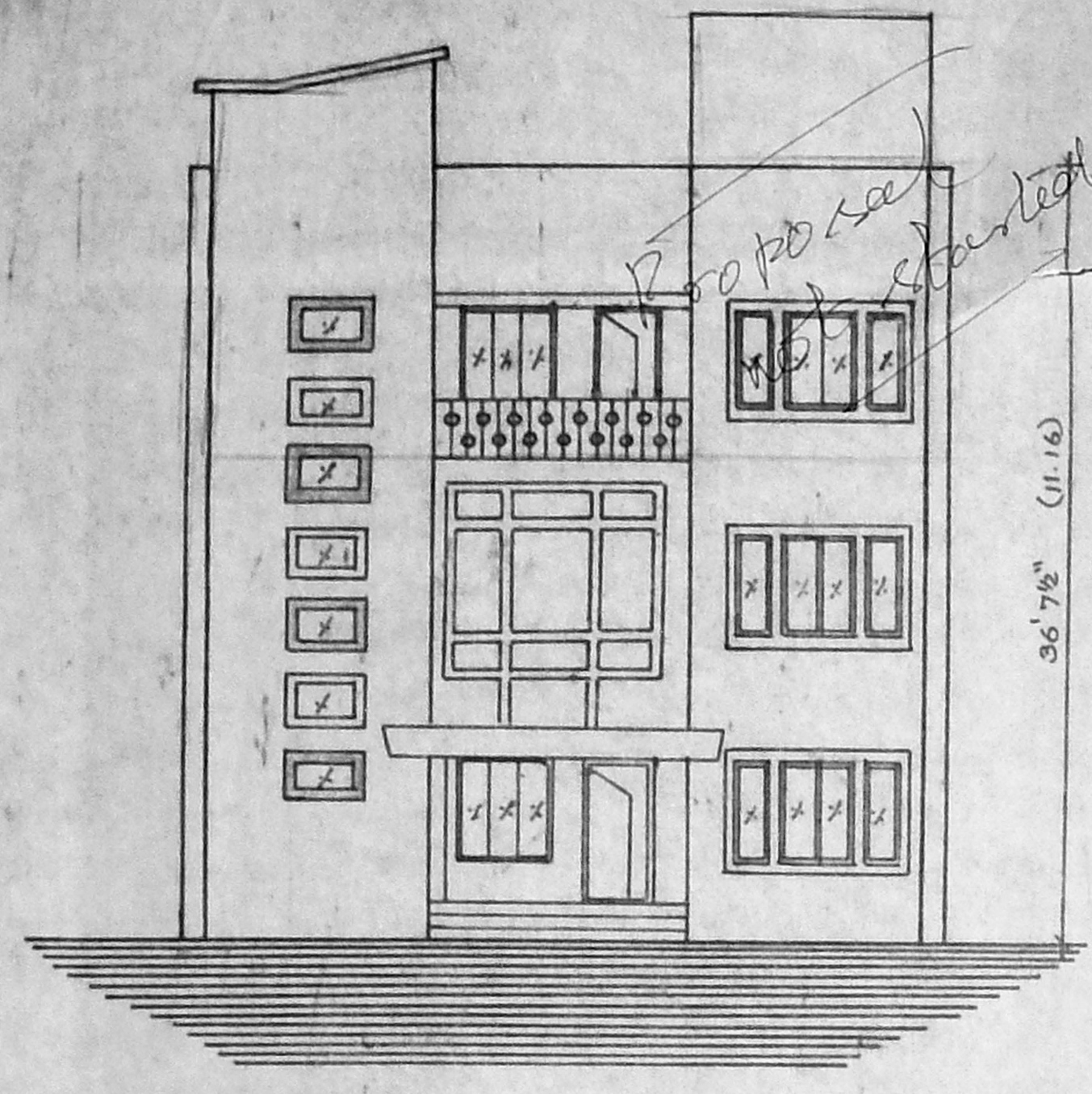
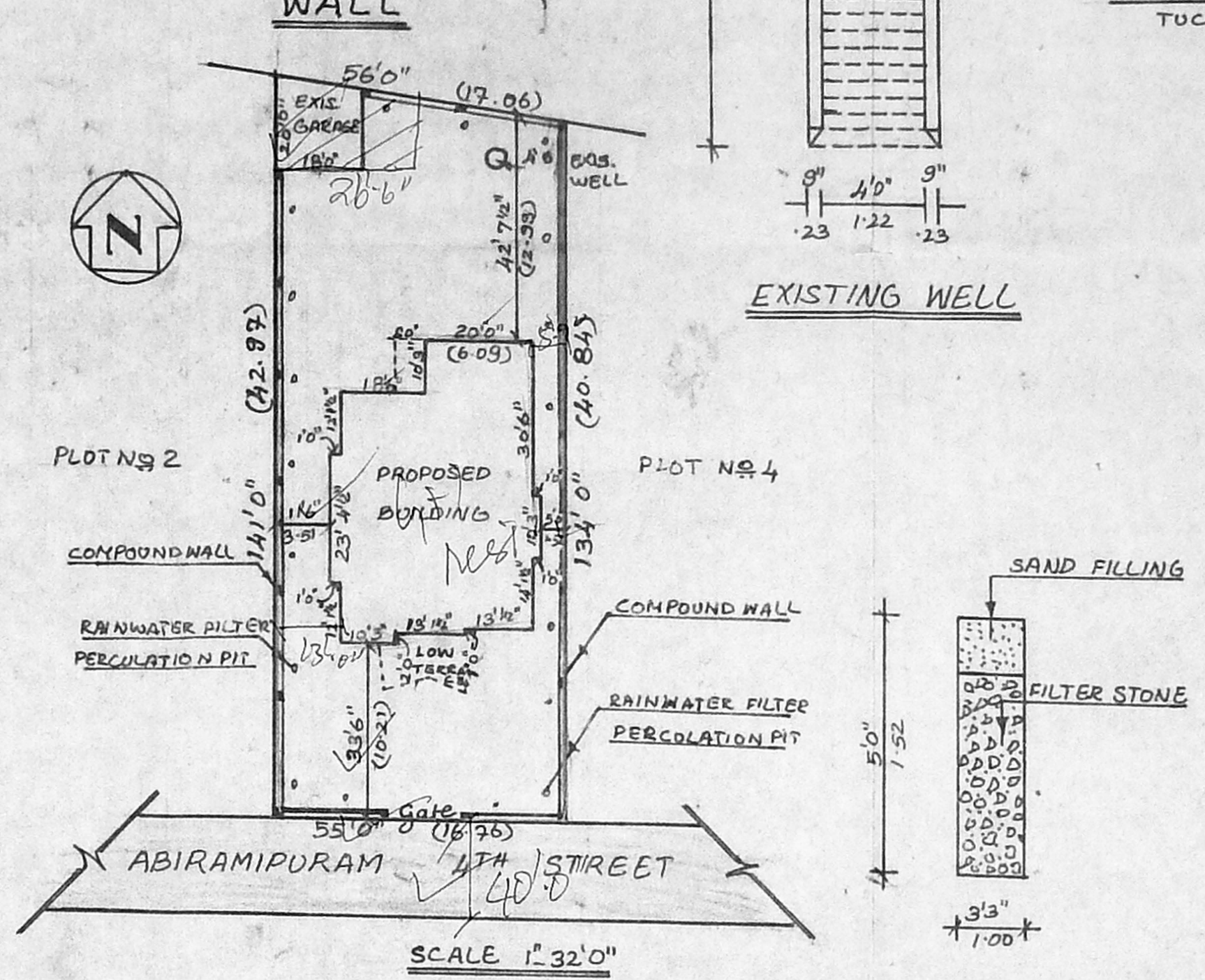
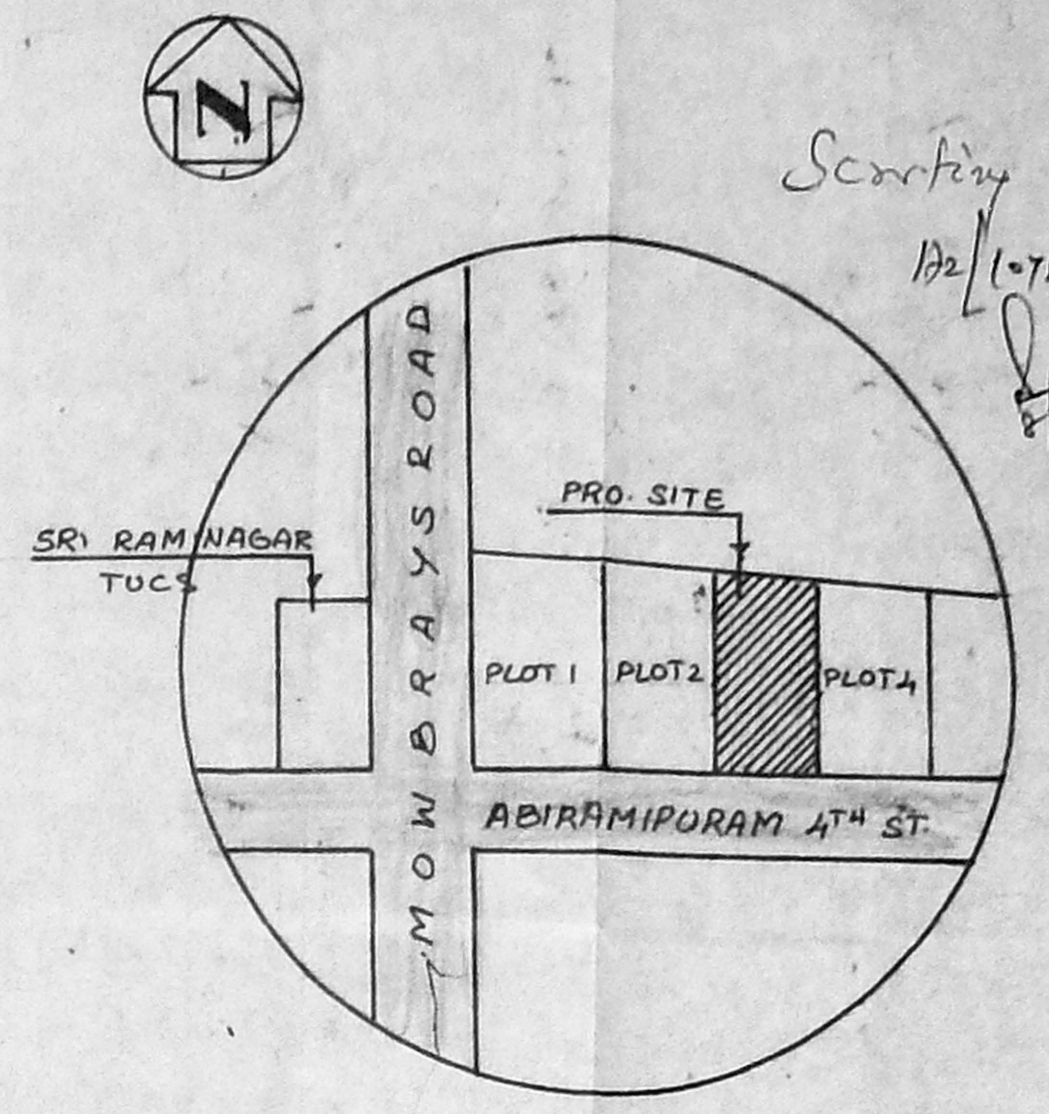
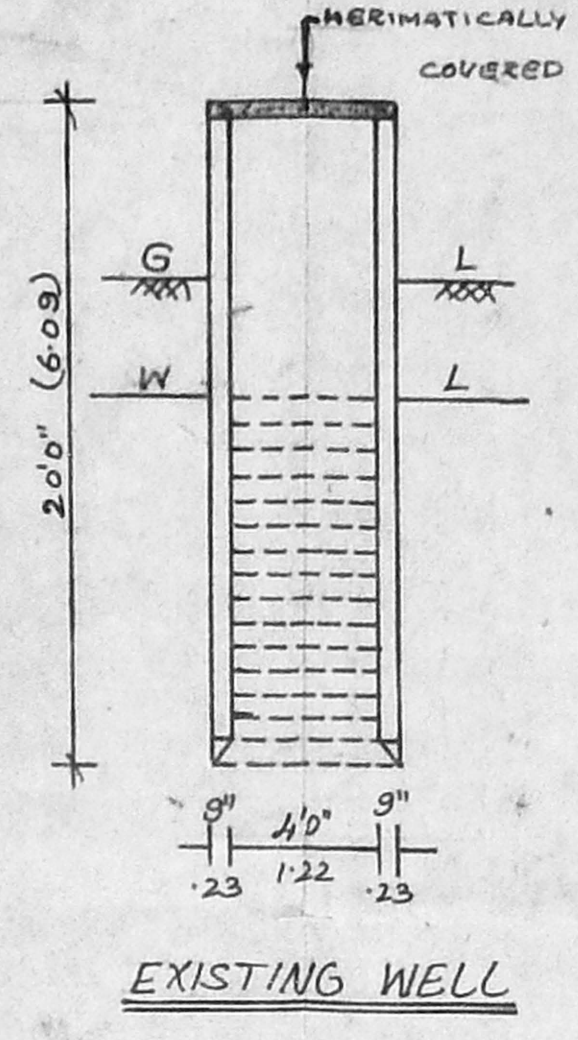

APPROVED
 Planning Permit No. A/19069/449/95
 SUBJECT TO THE CONDITIONS IN THIS OFFICE LETTER.
 No. 2/10759/95 Date: 7-9-95
 FOR MEMBERS SECRETARY
 MADRAS METROPOLITAN
 DEVELOPMENT AUTHORITY
 MADRAS - 600 008.

JOINERY DETAILS

D	DOOR	3'6" x 7'0"	1.06 x 2.13
D ₁	DOOR	3'0" x 7'0"	0.91 x 2.13
D ₂	DOOR	2'6" x 7'0"	0.75 x 2.13
W	WINDOW	5'0" x 4'6"	1.52 x 1.37
W ₁	WINDOW	4'6" x 4'6"	1.37 x 1.37
W ₂	WINDOW	4'0" x 4'6"	1.22 x 1.37
V	VENTILATOR	3'0" x 2'0"	0.91 x 0.61
V ₁	VENTILATOR	3'0" x 1'6"	0.91 x 0.45

AREA DETAILS

SITE AREA	7631 Sq.ft.	709.22 M ²
GROUND FLOOR AREA	2126 Sq.ft.	197.11 M ²
FIRST FLOOR AREA	2039 Sq.ft.	189.49 M ²
SECOND FLOOR AREA	2039 Sq.ft.	189.49 M ²
PLOT COVERAGE	28%	

COLOUR INDEX

PROPOSED	BOUNDARY
ROAD	EXISTING

K. Rajammal
OWNER'S SIGNATURE

Er. K. VENUGOPAL, M.E.S.E.
 CORPORATION OF MADRAS
 Civil & Sanitary Engineering Consultant
 Licensed Surveyor, Class-I, No: 120
 Licensed Planner, Class-I Metro Water
 Licence No. Water Supply
 2, Nalanda Street, Kumbakonam
 Madras 600 034.
LICENSED SURVEYOR

